

FAST COMPANY

ALTO SAX I

COMPOSED AND ARRANGED
By ERNIE WILKINS

Fast Swinging Tempo

(m.m. ♩ 100-112) 16

A 6 *f* *ff*

sfz *mf*

B 5 *f* *ff*

C 4 *BARI Solo* *C9* *C7* *C#dim* *G9* *sfz* *mf*

Dm7 *C9* *C#dim* *G9*

C9 *C#dim* *G9* *C9* *C#dim*

ALTO SAX II

FAST COMPANY

COMPOSED AND ARRANGED
By ERNIE WILKINS

Fast Swinging Tempo
(m.m. ♩ 100-112)

15

mp

A

ff *mp*

ff *mp* *f* *ff*

sfz

B

mp *ff*

ff *mp* *f* *ff*

sfz

C

11

D

3

E

F

FAST COMPANY

TENOR SAX I

COMPOSED AND ARRANGED
By ERNIE WILKINS

(m. m. ♩ 100-112)
Fast Swinging Tempo

15

A

B

C

11 **D** *b5*

3

E

F

3

FAST COMPANY

TENOR SAX II

COMPOSED AND ARRANGED

By ERNIE WILKINS

(m.m. ♩ 100-112)

Fast Swinging Tempo

15

TENOR SAX II (2)

C

11 **D**

E

F

BARITONE

FAST COMPANY

COMPOSED AND ARRANGED
By ERNIE WILKINS

Fast Swing Tempo
(m.m. ♩ 100-112) 15

A

mp *ff*

mp *ff* *mp*

ff

sfz

B

mf *mp* *ff*

mp *ff* *mp*

ff

sfz

C

mp

D

FAST CO.

- 2 -

BAR. SAX

E

F

FAST COMPANY

TRUMPET I

COMPOSED AND ARRANGED
By ERNIE WILKINS

Fast Swinging Tempo

(m. m. ♩ 100-112)

16

A

6

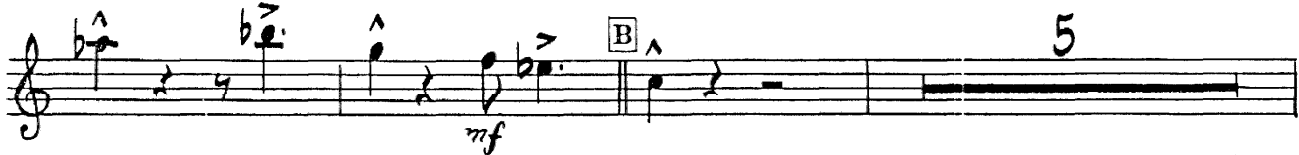
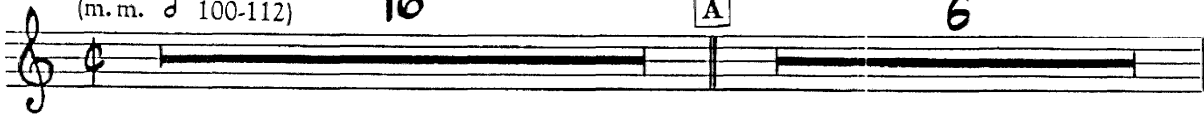

5

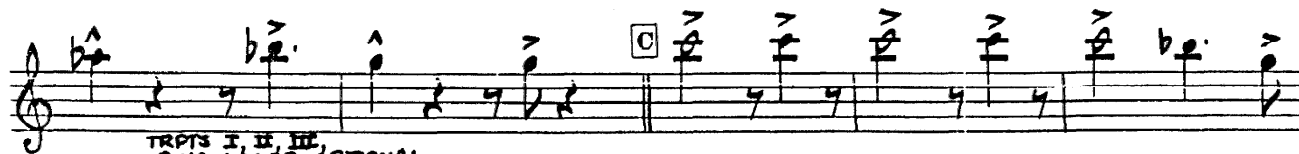

TRPTS I II, III
1-8 VA LOWER OPTIONAL

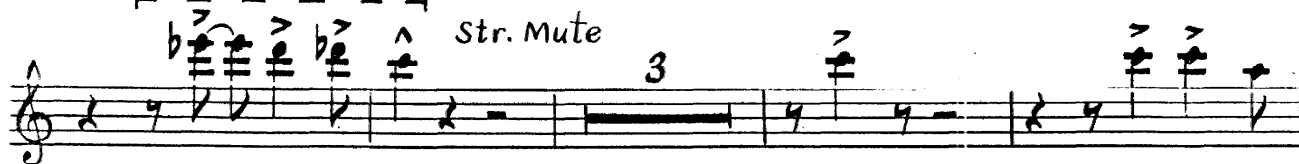

TRUMPET I (2)

FAST COMPANY

TRUMPET II

COMPOSED AND ARRANGED
By ERNIE WILKINS

Fast Swinging Tempo (m.m. d 100-112)

15

Lead A

mp ff mp

ff mp f ff

sfz mf mp ff

mp ff mp f

ff

sfz

Str. Mute 3

Open 3

TRUMPET II (2)

D Solo
C7 F7 F#dim C9 Bb9 Ab9 Gm7 Gb9

F9 F9 F#dim C9 C9 Gm7 Gb9

F9 F#dim C9 F9 F#dim D7 Gm7 Gb9

F9 F#dim Gbdim C9 Bb7 A7 D9 G9 C7 (Tutti) PP

E

ff p

F ff mp

ff mp f ff

C LEAD Cb7

FAST COMPANY

TRUMPET III

COMPOSED AND ARRANGED
By ERNIE WILKINS

Fast Swinging Tempo
(m. m. ♩ 100-112)

15

A

B

mp

ff *mp*

ff *mp* *f* *ff*

sfz *mf*

mp *ff* *mp*

ff *mp* *f* *ff*

sfz

TRPTS. I, II, III.
8 VA LOWER OPTIONAL

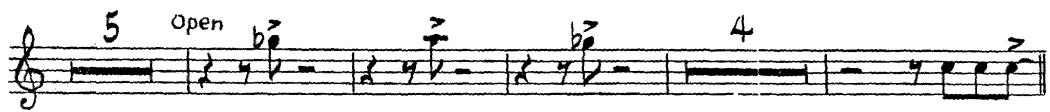

TRUMPET IV

FAST COMPANY

COMPOSED AND ARRANG
By ERNIE WILKINS

Fast Swinging Tempo

(m.m. ♩ 100-112)

15

A

B

str. Mute

"FAST COMPANY"

TRUMPET IV (2)

open 2

In Hat

open

FAST COMPANY

1 ROMBONE I

COMPOSED AND ARRANGED
By ERNIE WILKINS

Fast Swinging Tempo
(m.m. ♩ 100-112) 16

A 6

B 5

C 3

f *ff* *mf* *sfz*

FAST COMPANY

TROMBONE II

COMPOSED AND ARRANGED

By ERNIE WILKINS

Fast Swinging Tempo
(m. n. ♩ 100-112) 15

A *mp* *ff* *mp*

ff *mp* *ff*

sfz

SOFT (p) *mf*

B *mp* *ff* *mp*

ff *mp* *ff*

sfz

C

3

TROMBONE II (2)

FAST COMPANY

TROMBONE III

COMPOSED AND ARRANGED
By ERNIE WILKINS

Swinging Tempo

(m. n. 100-112) 15

mp ff mp

ff mp ff

sfz mf

B

mp ff mp

ff mp ff

sfz

C

3

...TONE III (2)

Bass clef, key signature of two flats. Chords: $b\hat{2}$, $b\hat{2}$, $b\hat{2}$, $b\hat{2}$, $b\hat{2}$. Measure 1 ends with a fermata and a '1' below the staff.

Bass clef, key signature of two flats. Chords: $b\hat{2}$, D , $b\hat{2}$. Text: "In Hat". Measure 5 ends with a fermata and a '5' below the staff. Dynamic: *mp*.

Bass clef, key signature of two flats. Chords: $b\hat{2}$, $b\hat{2}$, $b\hat{2}$. Text: "Open".

Bass clef, key signature of two flats. Chords: $b\hat{2}$, $b\hat{2}$, $b\hat{2}$, $b\hat{2}$, $b\hat{2}$, $b\hat{2}$, $b\hat{2}$.

Bass clef, key signature of two flats. Chords: $b\hat{2}$, $b\hat{2}$, $b\hat{2}$, $b\hat{2}$, $b\hat{2}$, $b\hat{2}$, $b\hat{2}$, $b\hat{2}$. Handwritten: "E", "P.P.". Dynamic: *mp*.

Bass clef, key signature of two flats. Chords: $b\hat{2}$, $b\hat{2}$, $b\hat{2}$, $b\hat{2}$, $b\hat{2}$, $b\hat{2}$, $b\hat{2}$, $b\hat{2}$. Handwritten: "P.P.", "(f)". Dynamic: *ff* then *P*.

Bass clef, key signature of two flats. Chords: $b\hat{2}$, $b\hat{2}$, $b\hat{2}$, $b\hat{2}$, $b\hat{2}$, $b\hat{2}$, $b\hat{2}$, $b\hat{2}$. Handwritten: "F". Dynamic: *ff*.

Bass clef, key signature of two flats. Chords: $b\hat{2}$, $b\hat{2}$, $b\hat{2}$, $b\hat{2}$, $b\hat{2}$, $b\hat{2}$, $b\hat{2}$, $b\hat{2}$, $b\hat{2}$, $b\hat{2}$, $b\hat{2}$, $b\hat{2}$. Dynamic: *ff*, *mp*, *ff*.

Bass clef, key signature of two flats. Chords: $b\hat{2}$, $b\hat{2}$, $b\hat{2}$, $b\hat{2}$, $b\hat{2}$, $b\hat{2}$, $b\hat{2}$, $b\hat{2}$, $b\hat{2}$, $b\hat{2}$, $b\hat{2}$. Dynamic: *sfz*.

Bass clef, key signature of two flats. Chords: $b\hat{2}$, $b\hat{2}$, $b\hat{2}$, $b\hat{2}$, $b\hat{2}$. Dynamic: *mf*.

TROMBONE IV

FAST COMPANY

COMPOSED AND ARRANGED

By ERNIE WILKINS

Fast Swinging Tempo
(m. m. ♩ 100-112) 15

mp ff mp ff mp ff sfz mf

B mp ff mp ff mp sfz

C

3

I KOMBONE IV (2)

FAST COMPANY

BASS

COMPOSED AND ARRANGED

By ERNIE WILKINS

Fast Swinging Tempo

(m. m. ♩ 100-112)

BASS (2)

C

D

E

F

DRUMS

FAST COMPANY

COMPOSED AND ARRANGED

By ERNIE WILKINS

Fast Swinging Tempo (m.m. ♩ 100-112)

mf

4

8

A Lightly

ff mp

ff mp f

4

B

sfz mf mp ff

ff mp f

4

C

sfz f

FAST COMPANY

PIANO

COMPOSED AND ARRANGE
By ERNIE WILKINS

Fast Swinging Tempo (m.m. ♩ 100-112)

Solo

PIANO (2)

PIANO (3)

This is a handwritten musical score for Piano (3), consisting of six systems of two staves each (treble and bass clef). The score includes various musical notations such as notes, rests, and chords, along with performance instructions and dynamic markings.

- System 2:** Continues the melodic and harmonic development.
- System 5:** Continues the piece with various chordal textures.